Copyright © 1969, by Paramount Pictures Corporation. All rights reserved throughout the world. Published by arrangement with Western Publishing Company Inc., Racine, Wisconsin, U.S.A.

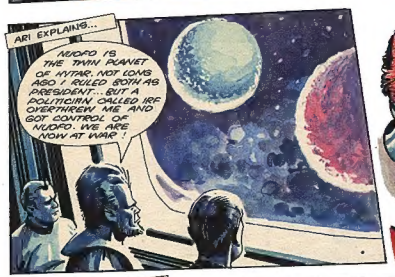

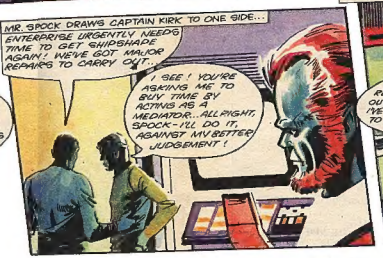

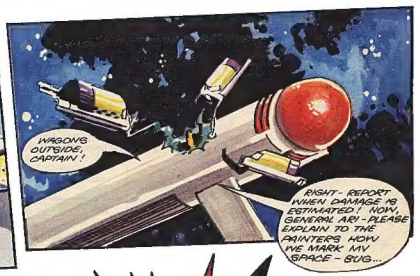

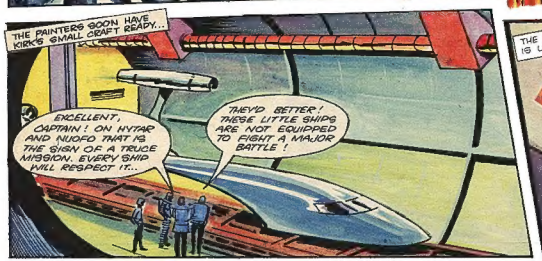

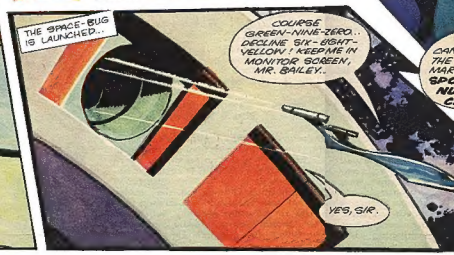

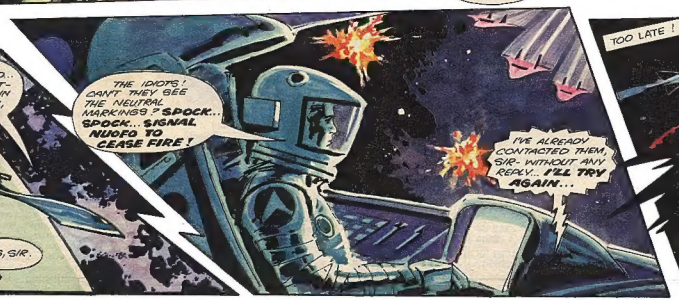

Copyright © 1969, by Paramount Pictures Corporation. All rights reserved throughout the world. Published by arrangement with Western Publishing Company Inc., Racine, Wisconsin, U.S.A.

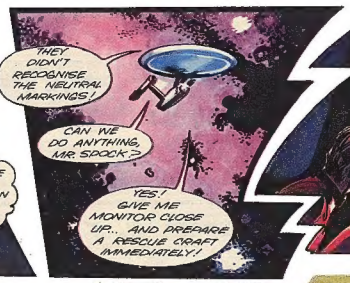

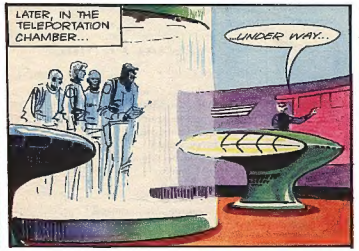

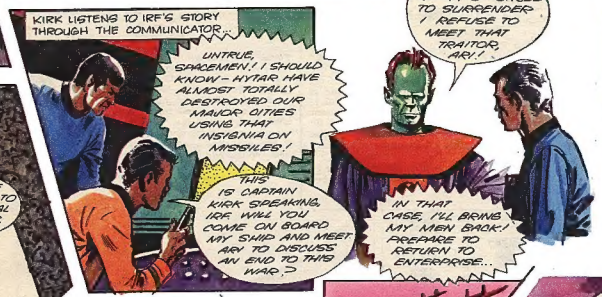

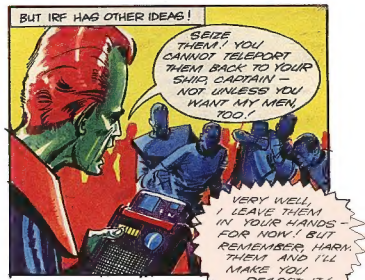

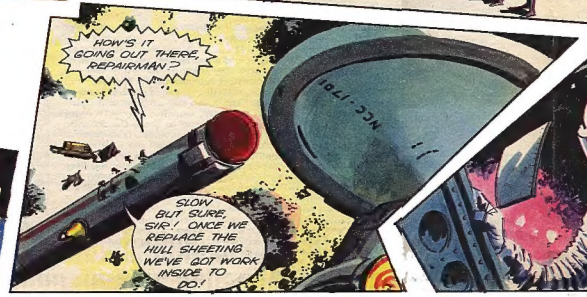

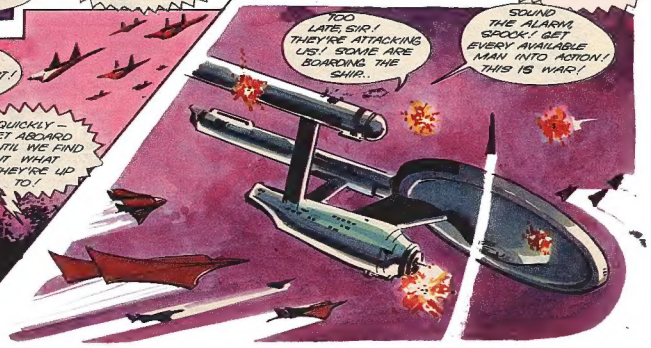

STARSHIP ENTERPRISE TOURS THE UNIVERSE ON AN EXPEDITION OF SPACE MAPPING AND INVESTIGATION . . .

Trapped between the warring Hytar and Nuofo Aliens, Earth Starship Enterprise is seriously damaged and unable to move until repairs have been carried out. Suddenly, even as Captain Kirk speaks to his repairmen, they are attacked — and invaded . . .

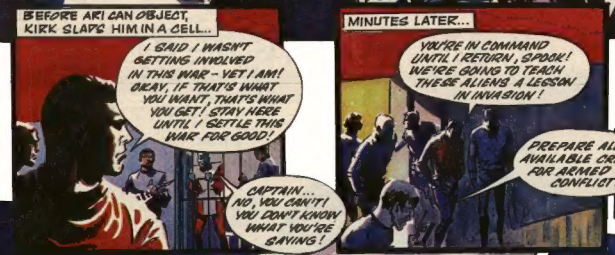

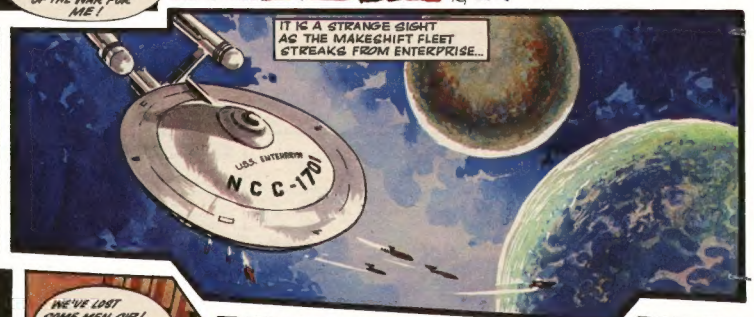
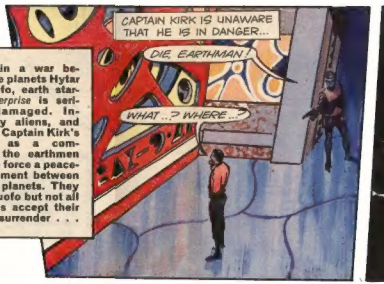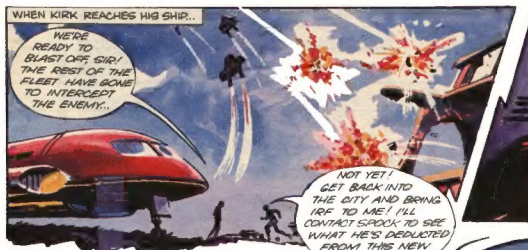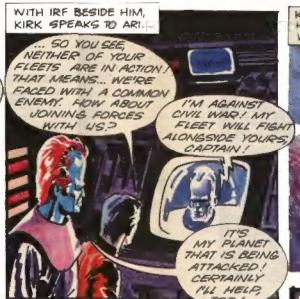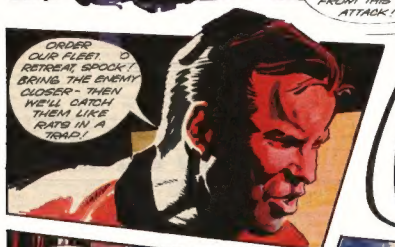
Caught in a war between the planets Hytar and Nuofo, earth starship *Enterprise* is seriously damaged. Invaded by aliens, and saved by Captain Kirk's abilities as a commander, the earthmen decide to force a peaceful settlement between the two planets. They defeat Nuofo but not all the aliens accept their leader's surrender . . .